

For Sale by Private Treaty



**4 Tritonville Avenue**  
**Sandymount, Dublin 4**

**BER C3**

2 Bedroom Town House  
c.100sq.m. / 1,076sq.ft.



**FINNEGAN**  
Menton

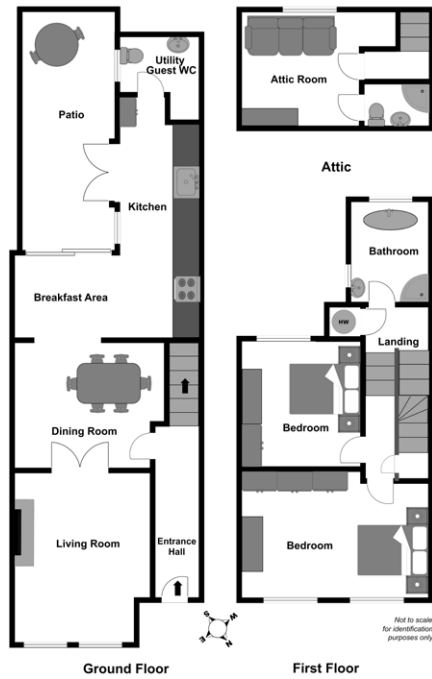

## Description:

Finnegan Menton presents this wonderful 2 bedroom mid terrace period home extending to c.100sq.m. / 1,076sq.ft. with an additional attic storage of 8sq.m. / 86sq.ft. The property has a full redbrick exterior to the front and a south westerly facing rear patio area and is in exceptional walk in condition. Tritonville Avenue is in a great location in Sandymount being conveniently located in a small cul-de-sac just off Cranfield Place and only 2 minutes walk to the sea at Sandymount Strand close to Irishtown Nature Park, Sandymount Village and Sean Moore Park. This wonderful bright Victorian terraced house was built in 1905 and fully renovated to a very high quality of workmanship in 2012.

Tritonville Avenue is mentioned in James Joyce's masterpiece Ulysses "Past the Presbyterian Church grounds and along by shady Tritonville Avenue where the couples walked and lighting the lamp near her window where Reggy Wylie used to turn his freewheel".



## Location:

4 Tritonville Avenue is a red brick terrace home tucked away off Cranfield Place. The property is located within a 1 minute stroll of the sea at Sandymount Strand while Sandymount Village and its picturesque Green are also close by.

The RDS, Lansdowne and Sandymount DART Stations are within a short walk as is the Aviva Stadium. The heart of Dublin's Business district including St. Stephen's Green and Merrion Square and Ballsbridge are within minutes drive. Also with close proximity (10 minute walk) to Grand Canal Dock area.

Floor Area: c.100sq.m. / 1,076sq.ft.

### Ground Floor

## Entrance Hall

c.4.52m x 1.19m

High ceiling, coving & centre rose, light fitting included, fuse board, floor completely tiled.

## Living Room

c.4.46m x 3.63m

Feature brick chimney breast and Dovre Ivory enamel multi-fuel stove included, coving and centre rose, light fitting included, tv point, timber floors, timber plantation shutters, double glass doors with butterfly hinges mean these doors fold flush to the wall and open into the dining room area brushed chrome light fittings.

## Dining Room

c.3.95m x 3.34m

Feature brick open fireplace with timber mantle piece, timber floors, coving & centre rose, light fitting included, under stairs storage press, recessed lighting, led floor lights, Velux roof lights, brushed chrome light switches.

## Kitchen / Breakfast Area

Kitchen c.5.71m x 2.03m / Breakfast Area c.2.4m x 1.9m

Custom built kitchen units by In Kitchens, Galway include built in larder, timber countertop, over sink plate rack, built in wicker fruit baskets, lots of storage presses, Villeroy & Boch Franke Belfast sink, brass mixer tap, splash back wall tiling, timber floors. All kitchen appliances included, Zanussi fridge freezer, Zanussi double oven and extractor hood, microwave, 4 ring Nordmende hob, Hotpoint built in dishwasher. Coving, brushed chrome light switches, sliding door to patio from breakfast area and double doors from kitchen.

## Utility & Guest WC

c.2.09m x 1.53m

Tiled floor, wc & whb, LG washing machine and Zanussi tumble dryer included in sale.

### First Floor

## Bedroom 1

c.4.93m x 3.35m

Double bedroom, coving, built in wardrobes included, open cast iron fireplaces, recessed lighting, tv point, carpeted, decorative wallpaper, timber plantation shutters.

## Bedroom 2

c.3.31m x 3.13m

Double bedroom, coving, decorative wallpaper, recessed lighting, timber plantation shutters, carpeted.

## Landing

Under stairs cloakroom, separate press for the water tank, coving, carpets.



## Bathroom

c.2.05m x 2.66m

Located on the first floor return at the top of the stairs. White bathroom suite comprising wc, whb, curved bath, large shower unit with glass door, chrome sanitary fittings, complete wall tiling, black & white floor tiles, velux roof light, extractor fan, under sink vanity mirror with hidden shelves included.

## Attic Area

c.2.73m x 2.97m

Feature restored brick wall, carpeted, two attic storage hatches, Velux window makes this attic storage space bright.

## Ensuite

c.1.74m x 1.23m

wc, whb, shower unit, complete wall and floor tiling, extractor fan, recessed lighting.

## Outside

South westerly facing patio, double doors from kitchen and sliding door from dining room make this outside space very inviting, outside tap and double plug sockets.

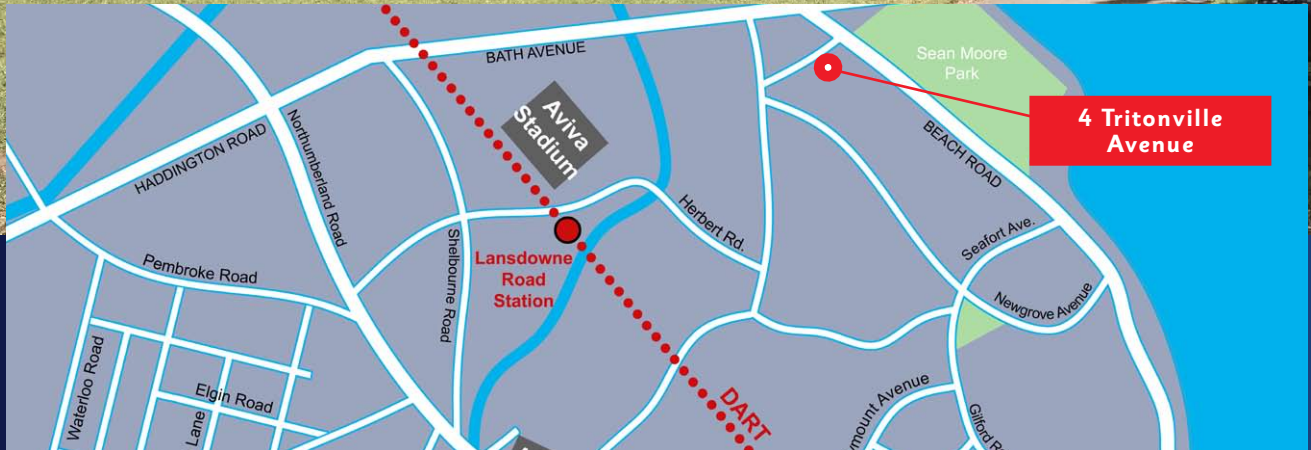
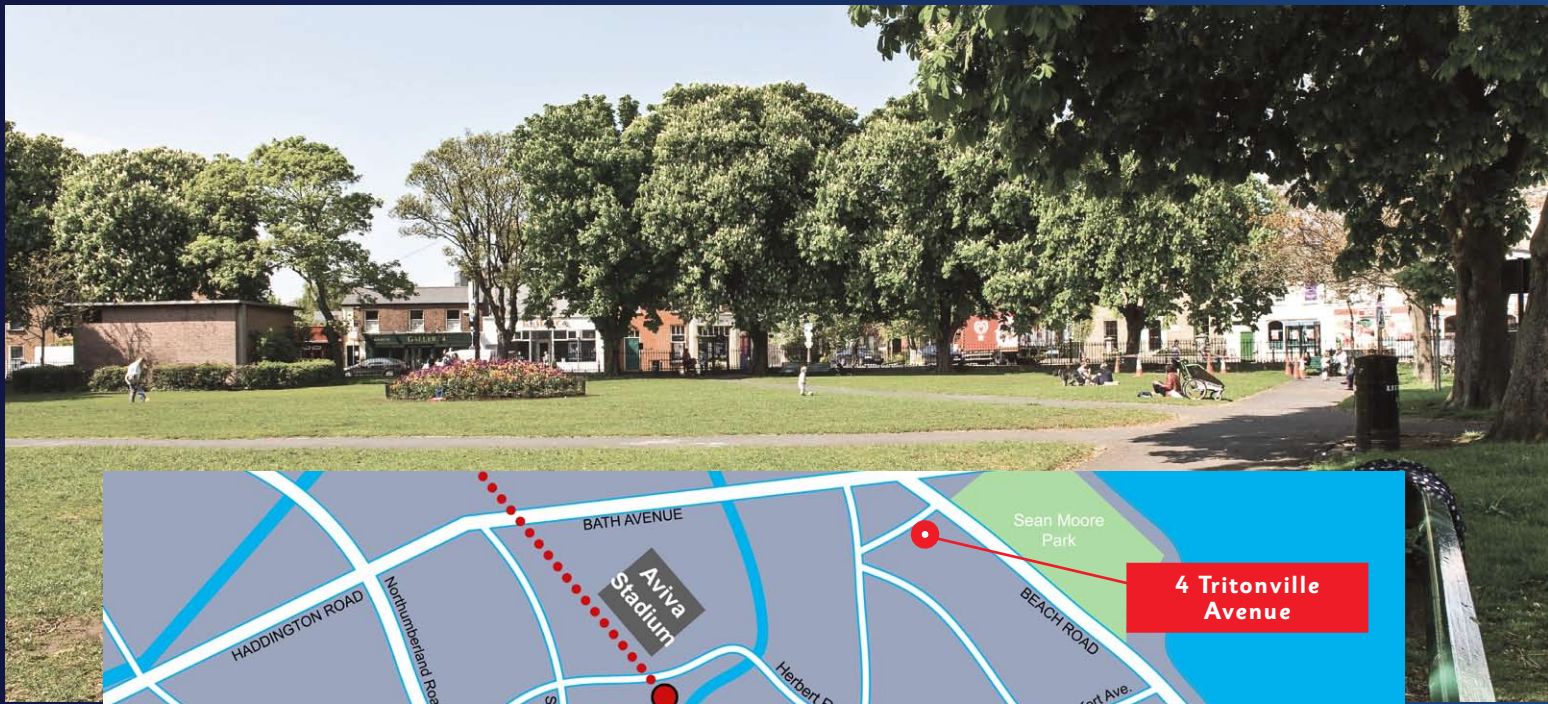

## Features:

- Fully renovated in 2012 to excellent finish.
- Right beside the sea and Sandymount Strand (1 minute walk).
- Small cul-de-sac off Cranfield.
- Beside St. Mathews National School.
- South Westerly facing rear patio area.
- Character filled period residence with high ceilings throughout.
- Sought after residential location in Dublin 4.
- Deanta handcrafted architraves.
- Timber shutters from New Hampshire Interiors.
- Walking distance to the DART line & bus stop.
- Solar panel on roof.
- Attic is converted for storage with an additional c.8sq.m. / c.86sq.ft.
- Light fittings, plantation shutters, timber floors, carpets and all kitchen electrical appliances included.
- Ivory enamel stove included.
- Vokera high efficiency gas boiler
- 9" North American oak & walnut skirting boards.
- Turn key home in excellent condition.
- Munster Joinery doors with white porcelain door knobs.

## Directions:

Just off Cranfield Place which is between Tritonville Road and Beach Road. Property is signposted.

## BER:

B.E.R.: C3 217.22kWh/m2/yr  
B.E.R. Number: 103901153

## Price:

On Application.

## Heating:

Gas fired central heating.

## Viewing:

By appointment only with sole agents Finnegan Menton  
Contact Glenn Burrell on 01 614 7900



17 Merrion Row, Dublin 2, Ireland | T + 353 (0) 1 614 7900 | WWW.FINNEGANMENTON.IE | Licence Number 001954

PARTICULARS TO BE NOTED: Finnegan Menton for themselves and for the vendors or lessors of this property whose agents they are give notice that: 1. In the event of any conflict between the particulars and the contract or conditions of sale, the contract or the conditions of the sale shall prevail. 2. All descriptions, dimensions references to conditions and any necessary permission for use and occupation and other details are given in good faith and are believed to be correct, but any intending purchasers or tenants should not rely on them as statements or representations of fact but must satisfy themselves by inspection or otherwise as to the correctness of each of them. 3. The particulars are set out as general guidance for the intending purchaser or lessor and do not constitute, nor constitute part of an offer or contracts. 4. No person in the employment of Finnegan Menton has any authority to make or give any representation or warranty whatever in relation to the property. Ordnance Survey Ireland Licence No. AU0000411. Subject to contract / contract denied. PSR Licence No. 001954. Brochure by www.evolutionvisuals.com